

# *Christian focus*



*Children's  
worship*

*Bible study*

*Prayer*

*Memory  
verses*



## TO DO



1. Complete application documents at [www.maximumchild.com](http://www.maximumchild.com)
2. Email application to [angela@maximumchild.com](mailto:angela@maximumchild.com)
3. Call Angela (864-612-0409) w/debit card to pay non-refundable \$75 application fee & to get instructions for online diagnostic testing.
4. Student: Complete online diagnostic test to determine what curriculum to order.
5. If accepted to attend: Set up registration appointment & bring:
  - A. \$160 for curriculum,
  - B. birth certificate
  - C. shot record
  - D. EFT paperwork to set up auto draft for weekly tuition payments.



**Maximum Elementary  
@ LifeSpring  
A Learning Center  
for 5K and  
elementary school  
age children**



Picture what safe,  
flexible, individualized  
schooling could mean  
for your children and  
your family.

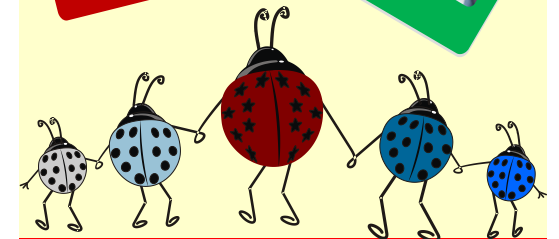



### The Learning Center Model of Education

- personalized curriculum (called PACES) that fits where the student is on each subject.
- opportunity to move through curriculum at the student's own pace.
- social/emotional interaction with other students.
- Attentive supervisor to provide immediate help.
- frequent move about breaks.
- students will enjoy the morning snack and lunch with their fellow students that they brought from home.
- Incentive programs that children enjoy.
- homework will only be required if the student does not complete their assigned daily work.

Limited Enrollment.

\$75 will reserve a spot.

Call or text Angela Didway

864-612-0409.



## Special COVID Considerations

We are pleased to be a part of your family's safety plan that will minimize exposure of your children to the COVID virus.

- communal exposure is limited to the few students enrolled in the learning center.
- This is a safe, controlled transition from family quarantine to educational setting.
- students will remain in one area throughout the day.
- BioPure provides electrostatic treatment once a month.
- time will be allotted for safe transitioning from in and out of the building.
- No staggered attendance schedule to keep track of.
- The learning center will be open to all enrolled children M-F from 7:30am - 3:30pm.
- Family schedules that work best for an 8:00 drop off is fine.
- Your child will be marked tardy if not in attendance by 8:01am.
- Family schedules that work best for pick up between noon and 2:30 is fine.
- Your child will be marked present for a full day on any day that they attend a minimum of 4 hours.

### In the event of a COVID diagnosis of a student or staff person at the learning center

- All families will be promptly informed of every risk of exposure about which the staff becomes aware.
- The learning center will remain open for those who feel safe to attend
- Student work can remain on schedule in the home and accommodations for private appointments to score and test will be available upon request.
- All students will be expected to complete their PACES to receive a grade for each 9 weeks and to pass to the next grade level.

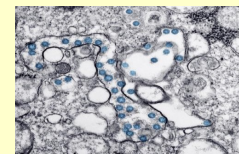

*As our community continues to re-open, and parents return to work, the elementary learning center @ LifeSpring is a reflection of the ongoing commitment that Maximum Child has to the well being of the families who trust us with the care and education of their children.*